

**REAR ELEVATION**

SCALE: 1/4" = 1'-0"  
 0 4' 8'

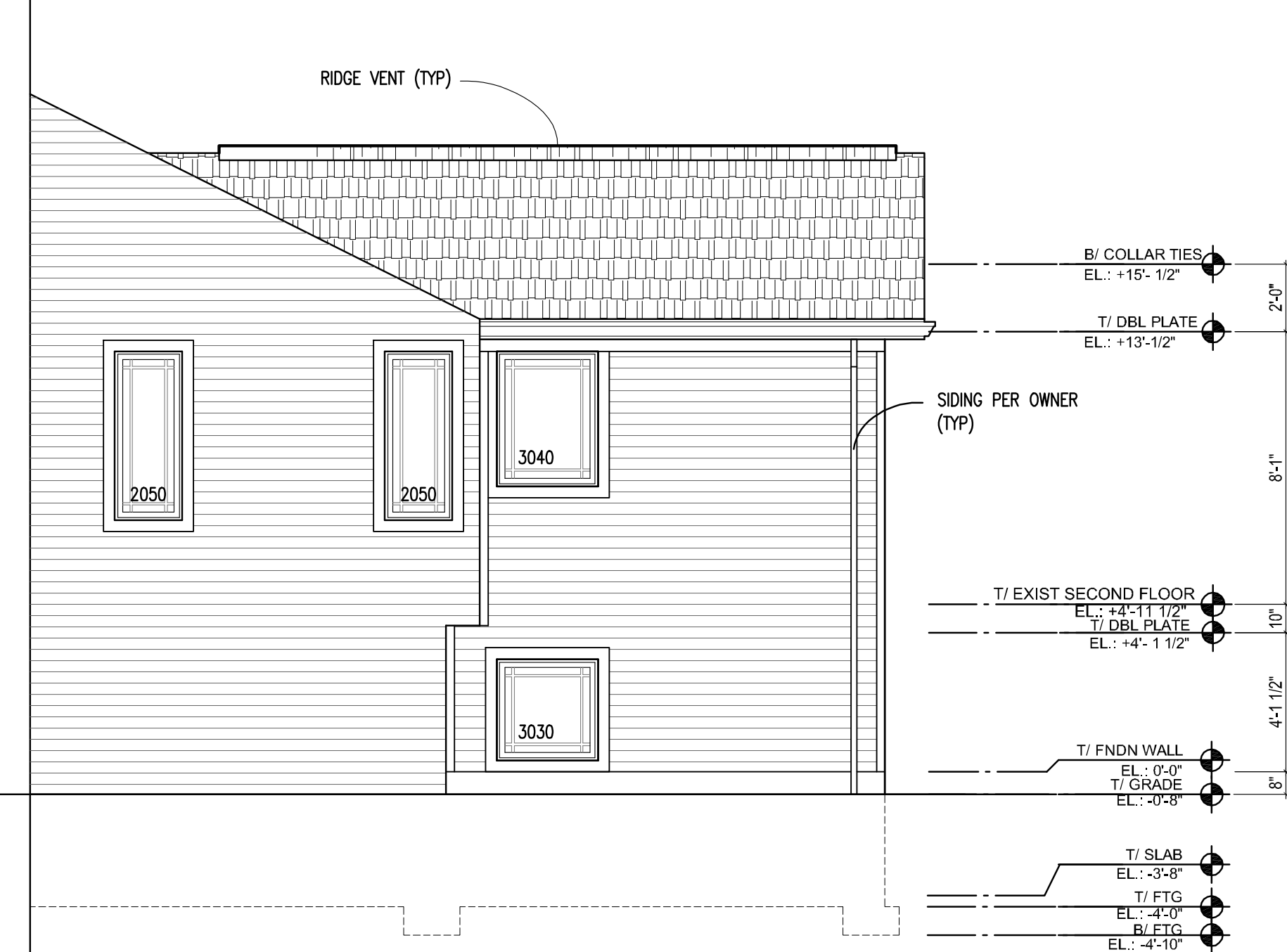

**NORTH ELEVATION**

SCALE: 1/4" = 1'-0"  
 0 4' 8'

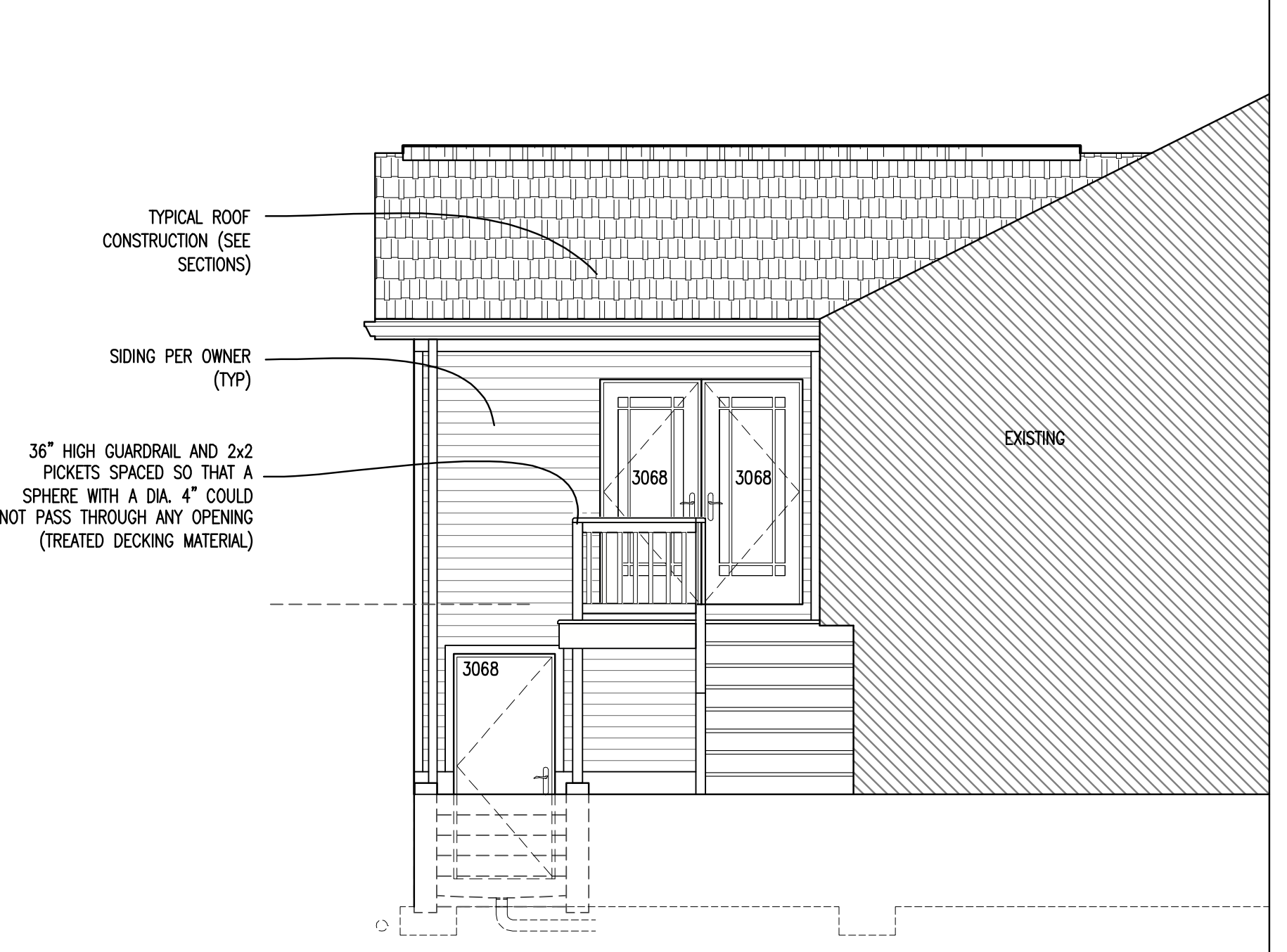

**SOUTH ELEVATION**

SCALE: 1/4" = 1'-0"  
 0 4' 8'

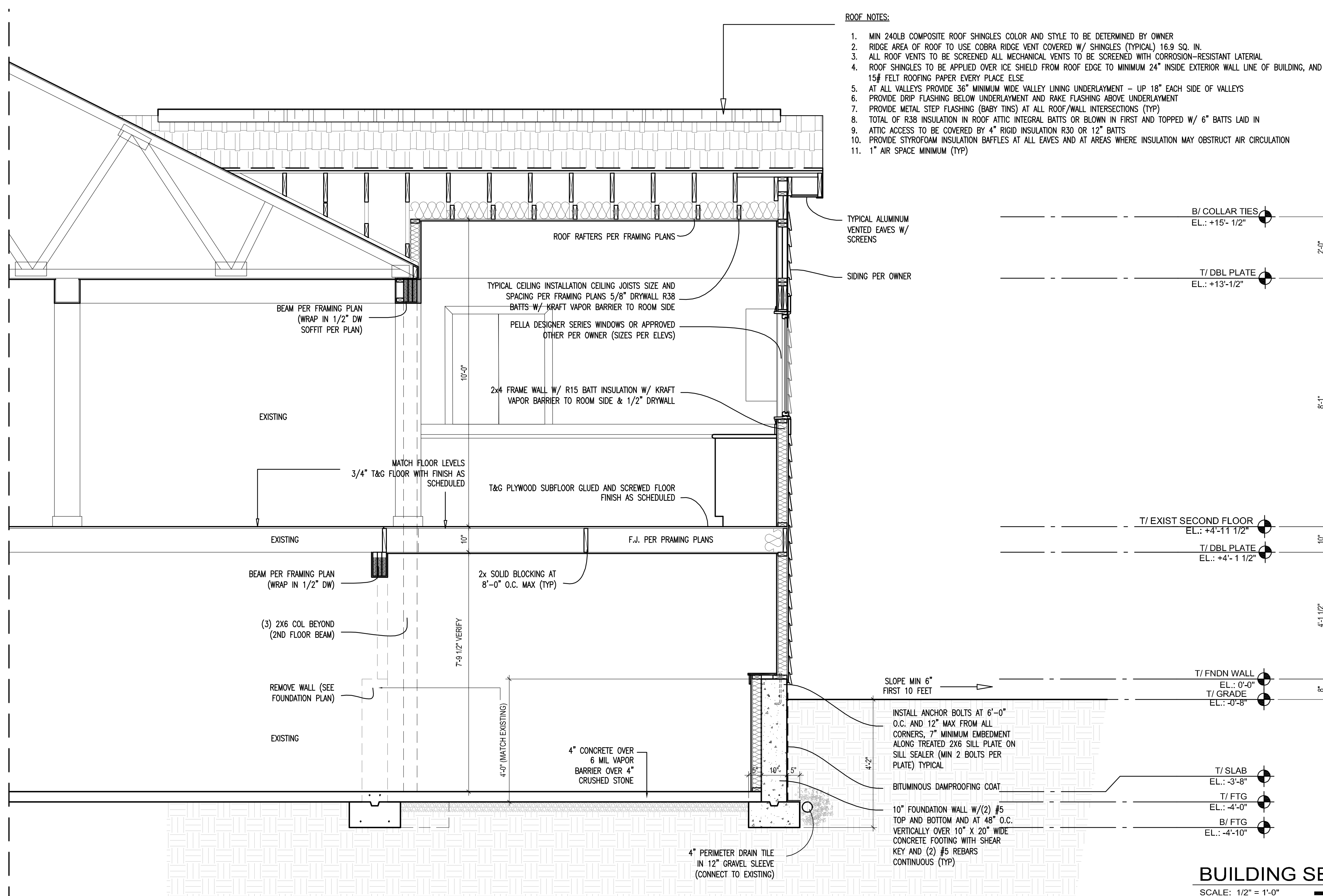

**ROOF NOTES:**

1. MIN 240LB COMPOSITE ROOF SHINGLES COLOR AND STYLE TO BE DETERMINED BY OWNER
2. RIDGE AREA OF ROOF TO USE COBRA RIDGE VENT COVERED W/ SHINGLES (TYPICAL) 16.9 SQ. IN.
3. ALL ROOF VENTS TO BE SCREENED ALL MECHANICAL VENTS TO BE SCREENED WITH CORROSION-RESISTANT LATERAL ROOF SHINGLES TO BE APPLIED OVER ICE SHIELD FROM ROOF EDGE TO MINIMUM 24" INSIDE EXTERIOR WALL LINE OF BUILDING, AND 15# FELT ROOFING PAPER EVERY PLACE ELSE
4. AT ALL VALLEYS PROVIDE 36" MINIMUM WIDE VALLEY LINING UNDERLAYMENT - UP 18" EACH SIDE OF VALLEYS
5. PROVIDE DRIP FLASHING BELOW UNDERLAYMENT AND RAKE FLASHING ABOVE UNDERLAYMENT
6. PROVIDE METAL STEP FLASHING (BABY TINS) AT ALL ROOF/WALL INTERSECTIONS (TYP)
7. TOTAL OF R38 INSULATION IN ROOF ATTIC INTEGRAL BATTS OR BLOWN IN FIRST AND TOPPED W/ 6" BATTS LAID IN
8. ATTIC ACCESS TO BE COVERED BY 4" RIGID INSULATION R30 OR 12" BATTS
9. PROVIDE STYROFOAM INSULATION BAFFLES AT ALL EAVES AND AT AREAS WHERE INSULATION MAY OBSTRUCT AIR CIRCULATION
10. 1" AIR SPACE MINIMUM (TYP)

**BUILDING SECTION**

SCALE: 1/2" = 1'-0"  
 0 2' 4'