

1	OWNER APPROVED
DATE:	01/20/2009
2	ISSUED FOR PERMITS
DATE:	02/16/2009
3	
DATE:	

1	
2	
3	

This drawing is the sole property of KBP, Inc., and is protected under US copyright law and the Architectural Works Protection Act of 1990. The copy of this drawing and/or distribution to unauthorized personnel or construction of the structure depicted herein without express written consent of KBP, Inc., would constitute infringement of KBP, Inc. The recipient of this drawing acknowledges and agrees that the ownership of the drawing and all other right, title, and interest therein, including without limitation, all rights under US Copyright and other intellectual property law, are retained by KBP, Inc.  
COPYRIGHT © 2009  
ALL RIGHTS RESERVED

**ELECTRICAL NOTES:**

- ELECTRICAL AS SHOWN ON PLANS IS SCHEMATIC ONLY!
- COORDINATE ALL WORK SHOWN HERE WITH ARCHITECTURAL, HEATING AND PLUMBING DRAWINGS.
- ALL WORK SHALL COMPLY WITH APPLICABLE CODES AND ORDINANCES.
- ELECTRICAL CONTRACTOR IS TO VERIFY FINAL OUTLET, SWITCH, AND FIXTURE LOCATIONS WITH OWNER PRIOR TO INSTALLATION.
- MAINTAIN A MIN OF 10% FREE ELECTRICAL PANEL SPACE FOR FUTURE EXPANSION
- THE LOW VOLTAGE ELECTRICAL CONTRACTOR IS TO PROVIDE ALL LOW VOLTAGE SPECIAL SYSTEMS INCLUDING: SECURITY, STEREO, INTERCOM, TELEVISION, TELEPHONE, ETC., (VERIFY WITH OWNER).
- ELECTRICAL CONTRACTOR TO BID DIMMER SWITCHES THROUGHOUT OR AS DIRECTED BY OWNER.
- SMOKE DETECTORS TO BE INTERCONNECTED AND WIRED IN SEQUENCE SO THAT IF ONE IS ACTIVATED ALL ARE ACTIVATED. 110v WITH A BATTERY BACKUP
- MAIN DISCONNECT PANEL PER CODE 120/240/V 1 PHASE, 3W, 40 CKTS. PROVIDE GROUND CONDUCTOR TO WATER MAIN ON STREET SIDE, PROVIDE SUPPLEMENTARY GROUND.
- CONTRACTOR TO VERIFY EXISTING ELECTRICAL INSTALLATIONS
- PROVIDE 20 AMP CIRCUIT FOR BATH RECEPTACLES
- CENTRAL HEATING ON INDIVIDUAL CIRCUIT
- PROVIDE MIN (2) SMALL APPLIANCES CIRCUITS FOR KITCHEN RECEPTACLES (INCL. REF)
- ALL ELECTRICAL OUTLETS WITHIN 6' OF A WATER SOURCE TO BE GFI'S. HEIGHT OF OUTLET TO BE 12" ABOVE FINISHED FLOOR AND 6" ABOVE COUNTERS UNLESS OTHERWISE NOTED ON PLANS
- MINIMUM CONDUIT SIZE SHALL BE 1/2" DIA. AND MINIMUM WIRE SIZE SHALL BE #14 WIRE. ALL WIRING SHALL BE COPPER.
- VERIFY CEILING FAN BOXES INSTALLED ONTO SOLID BLOCKING.
- VENT FANS TO BE UL CLASSIFIED FOR USE IN FIRE RESISTANCE RATED ASSEMBLY WHERE REQUIRED PER NEC.
- RECESSED LUMINARIES INSTALLED IN FIRE SEPARATION FLOOR ASSEMBLY SHALL BE CLASSIFIED FOR USE IN FIRE RESISTANCE RATED ASSEMBLY PER NEC.
- RECESSED LUMINARIES INSTALLED IN THERMALLY INSULATED FLOOR/CEILING ASSEMBLY SHALL BE THERMALLY PROTECTED PER CODE
- WITHIN HABITABLE SPACES LOCATE CONVENIENCE DUPLEX OUTLETS EVERY 12 FEET, 6 FEET FROM ANY DOOR OPENING
- ALL OUTLETS IN ROOMS USED FOR SLEEPING PURPOSES TO BE ARC-FAULT PROTECTED
- ALL CLOSET LIGHTING TO BE RECESSED INCANDESCENT

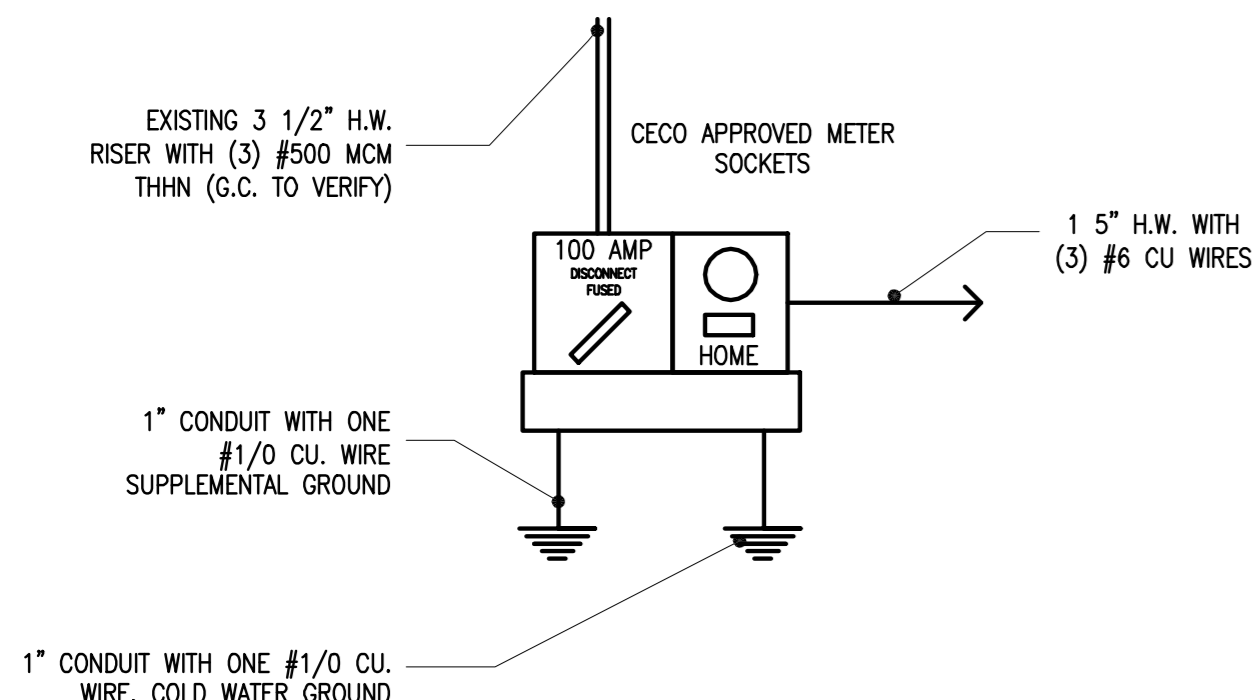
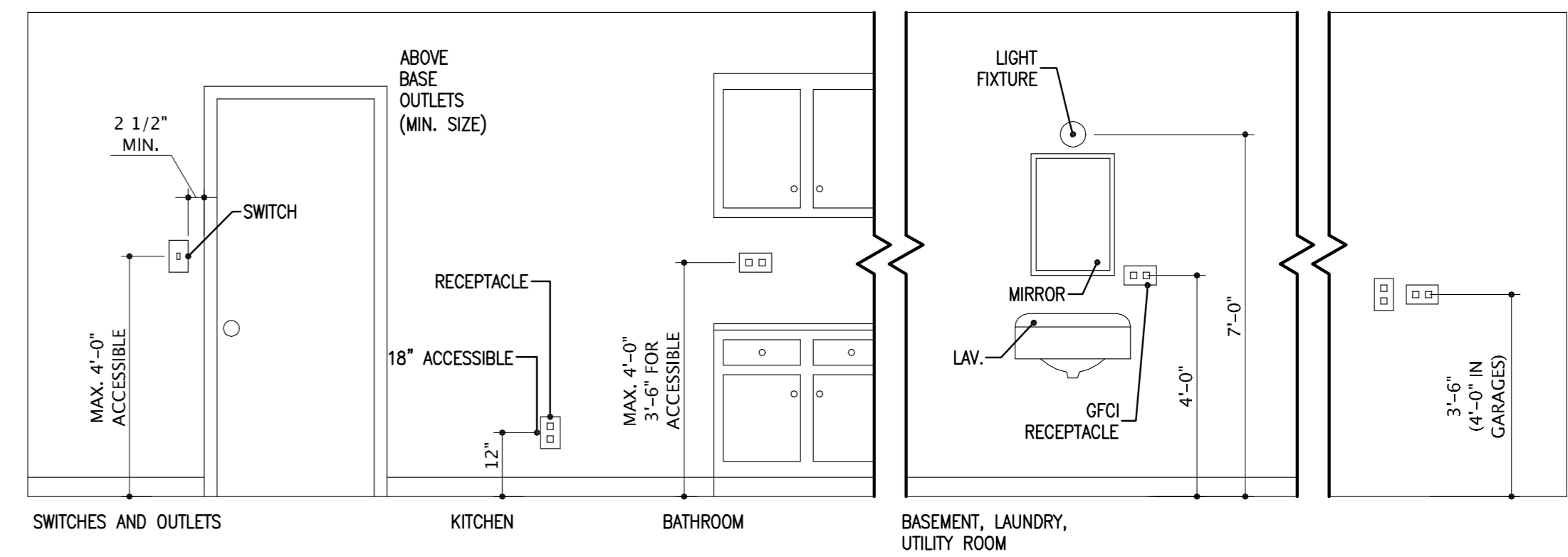

PANEL LP1 SCHEDULE

CKT NO.	TRIP AMPS	WIRE	GND. WIRE	LOAD SERVED	LOAD VA & PHASE	LOAD SERVED	GND. WIRE	TRIP AMPS	CKT NO.
1	20	12	-	KITCHEN	- A -	KITCHEN (GFI'S)	- 12	20	2
3	20	12	-	LIVING ROOM	- B -	KITCHEN	- 10	30	4
5	20	12	-	LIVING ROOM	- A -	DINING AREA	- 12	20	6
7	20	12	-	BATHROOM (BASEMENT)	- B -	BATHROOM	- 12	20	8
9	30	10	-	LAUNDRY	- A -	BEDROOMS	- 12	20	10
11	30	10	-	AC	- B -	BATHROOM (2ND FLOOR)	- 12	20	12
13	30	10	-	AC	- A -	FURNACE (EXISTING)	- 10	30	14
15	20	EXISTING	-	BASEMENT	- B -	FURNACE (PROPOSED)	- 10	30	16
17									18
19									20

NOTE: EXISTING WIRING/CONDUIT TO REMAIN IF UNDAMAGED. CONTRACTOR TO REPLACE ANY DAMAGED ITEMS

**LOAD CALCULATIONS:**

- GENERAL LIGHTING
- 1,984.5 S.F. x 3 WATTS = 5,953.5 VA AT 100%
- RECEPTACLE LOAD
- 25 RECEPTACLES x 180 VA = 4,500 VA AT 100%
- MOTOR
- AC CONDENSOR @ 3,500 VA @ 100% = 3,500 VA
- SUB-TOTALS
- 13,953.5 VA @ 25% = 3,488.4 VA

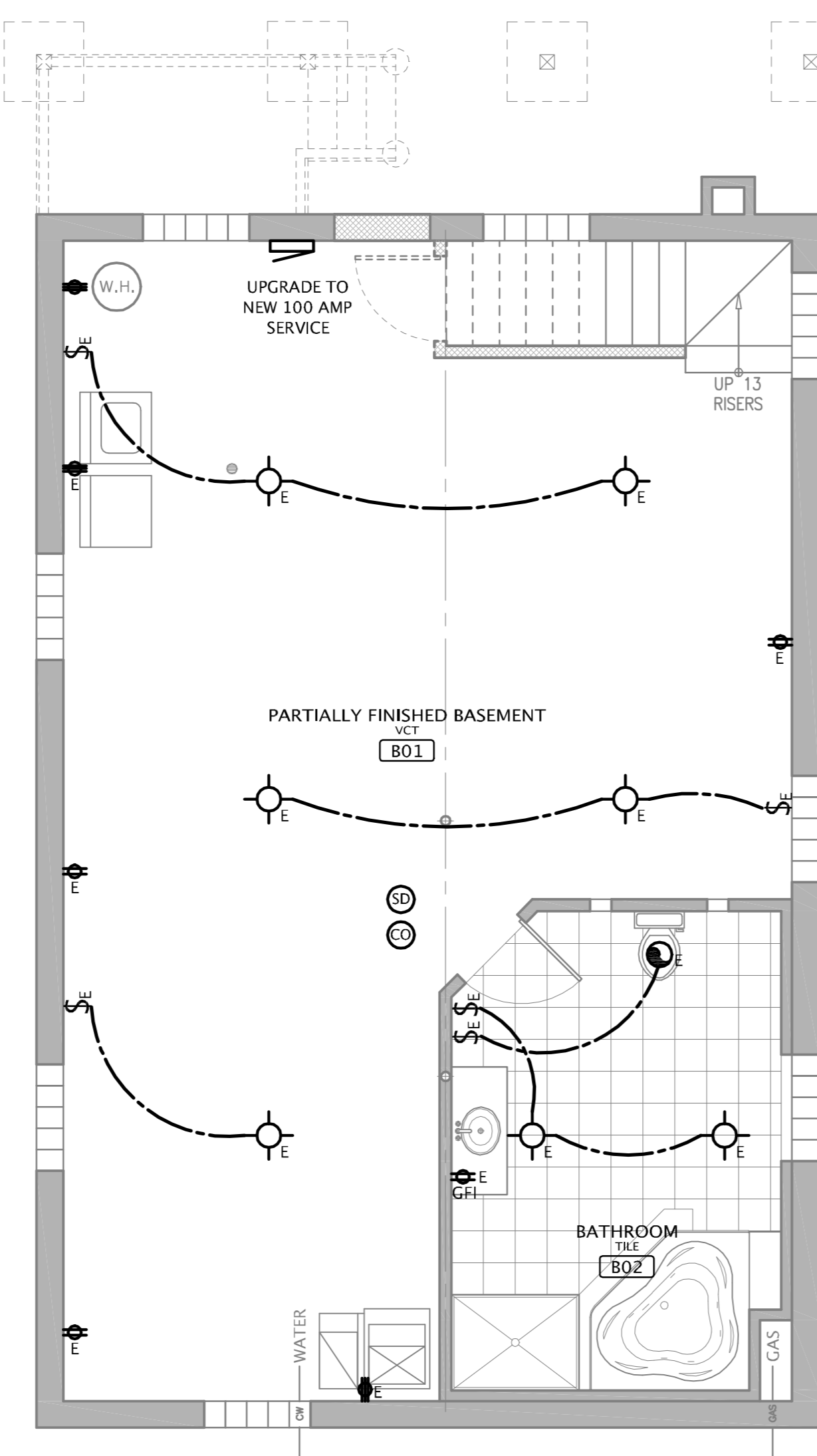

**BASEMENT PLAN**  
SCALE: 1/4" = 1'-0"  
NORTH

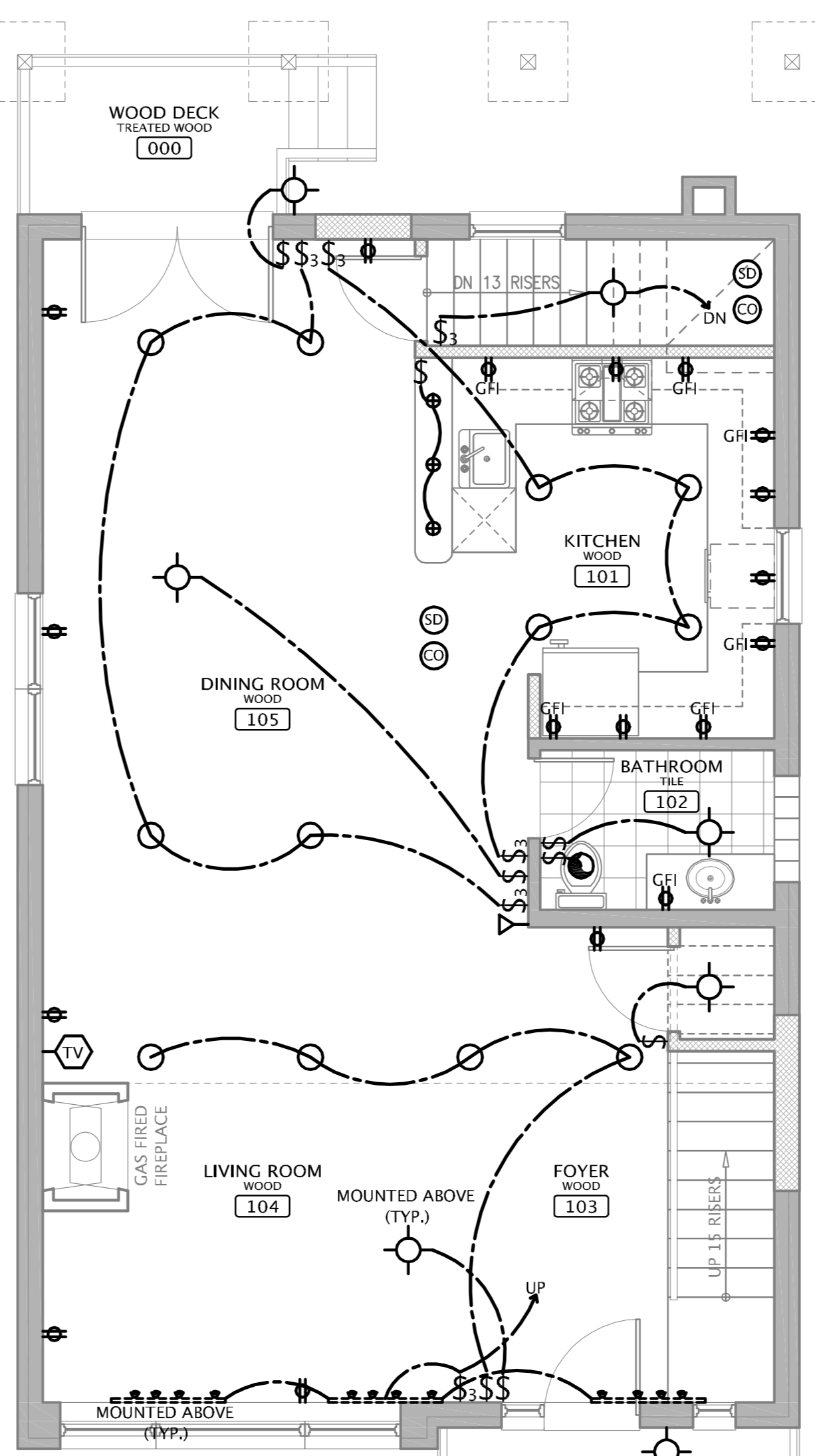

**FIRST FLOOR**  
SCALE: 1/4" = 1'-0"  
NORTH

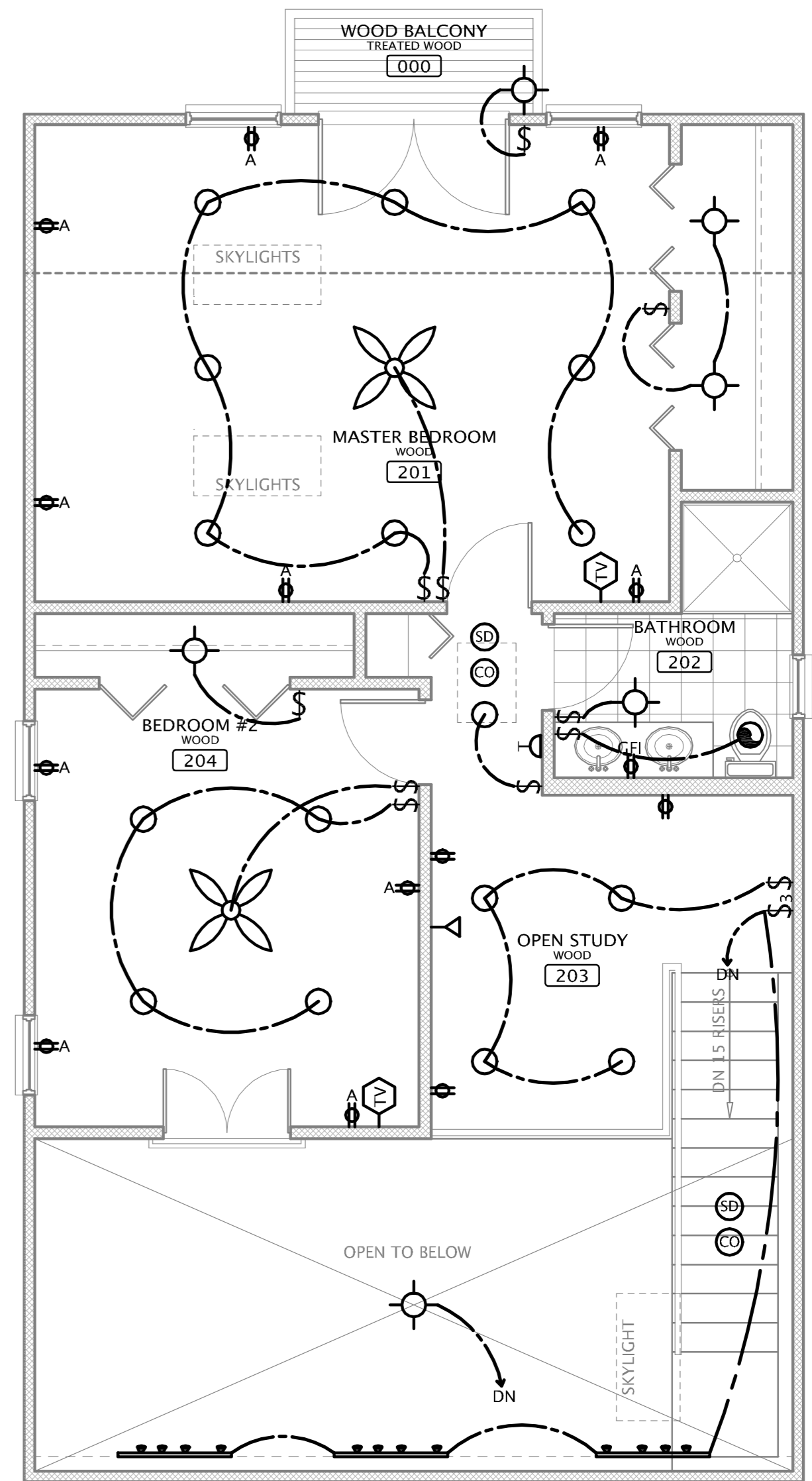

**SECOND FLOOR**  
SCALE: 1/4" = 1'-0"  
NORTH