

1 BUILDING SECTION
SCALE: 1/4" = 1'-0"

- ROOF NOTES:**
- MIN 240LB COMPOSITE ROOF SHINGLES COLOR AND STYLE TO BE DETERMINED BY OWNER (30 YEAR MIN).
 - RIDGE AREA OF ROOF TO USE COBRA RIDGE VENT COVERED W/ SHINGLES (TYPICAL) 16.9 SQ. IN. ALL ROOF VENTS TO BE SCREENED ALL MECHANICAL VENTS TO BE SCREENED WITH CORROSION-RESISTANT LATERAL ROOF SHINGLES TO BE APPLIED OVER ICE SHIELD FROM ROOF EDGE TO MINIMUM 24" INSIDE EXTERIOR WALL LINE OF BUILDING, AND 15# FELT ROOFING PAPER EVERY PLACE ELSE
 - AT ALL VALLEYS PROVIDE 36" MINIMUM WIDE VALLEY LINING UNDERLAYMENT - UP 18" EACH SIDE OF VALLEYS
 - PROVIDE DRIP FLASHING BELOW UNDERLAYMENT AND RAKE FLASHING ABOVE UNDERLAYMENT PROVIDE METAL STEP FLASHING (BABY TINS) AT ALL ROOF/WALL INTERSECTIONS (TYP)
 - TOTAL OF R38 INSULATION IN ROOF ATTIC INTEGRAL BATTS OR BLOWN IN FIRST AND TOPPED W/ 6" BATTS LAID IN
 - ATTIC ACCESS TO BE COVERED BY 4" RIGID INSULATION R30 OR 12" BATTS
 - PROVIDE STYROFOAM INSULATION BAFFLES AT ALL EAVES AND AT AREAS WHERE INSULATION MAY OBSTRUCT AIR CIRCULATION 1" AIR SPACE MINIMUM (TYP)

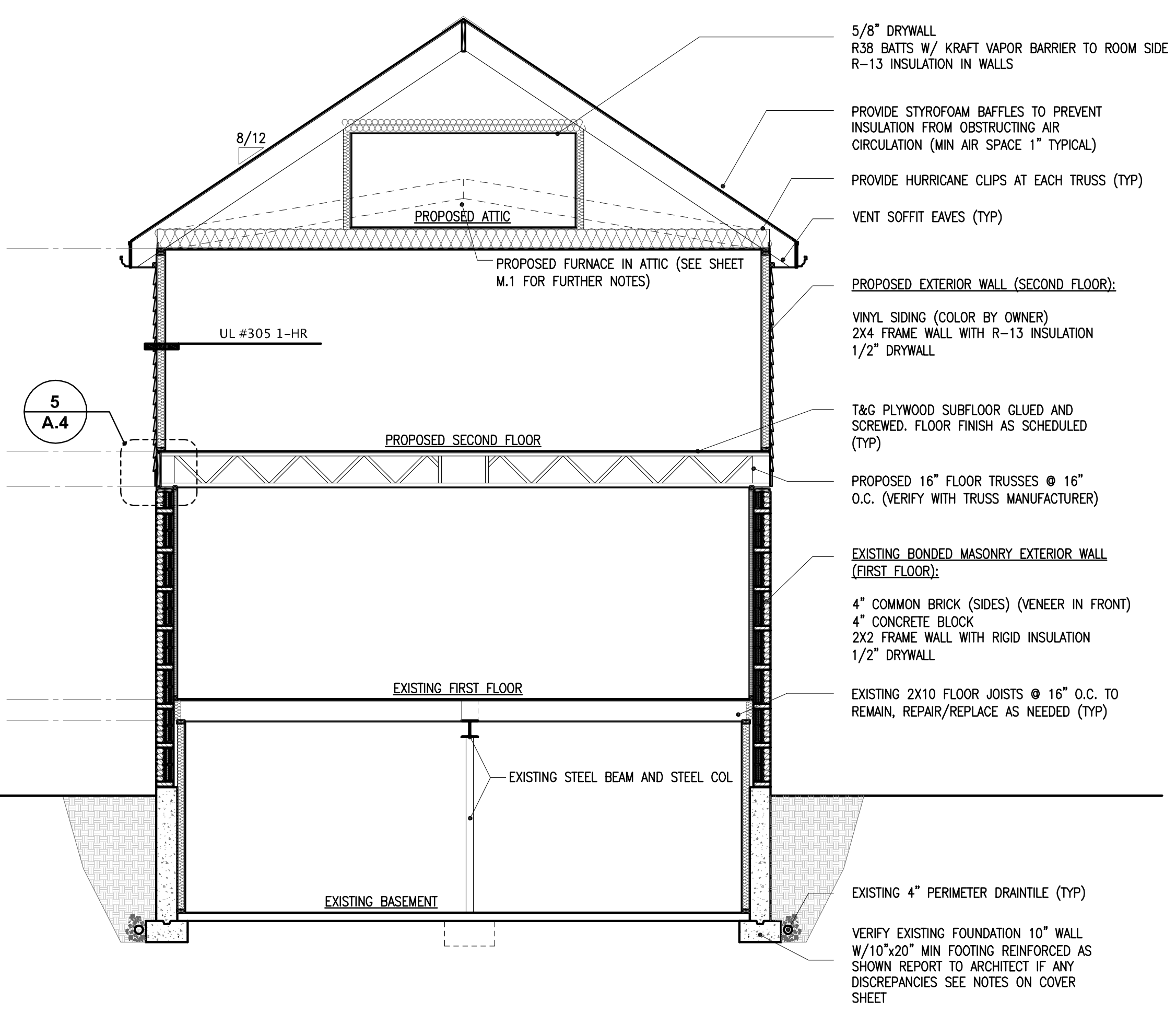

2 BUILDING SECTION
SCALE: 1/4" = 1'-0"

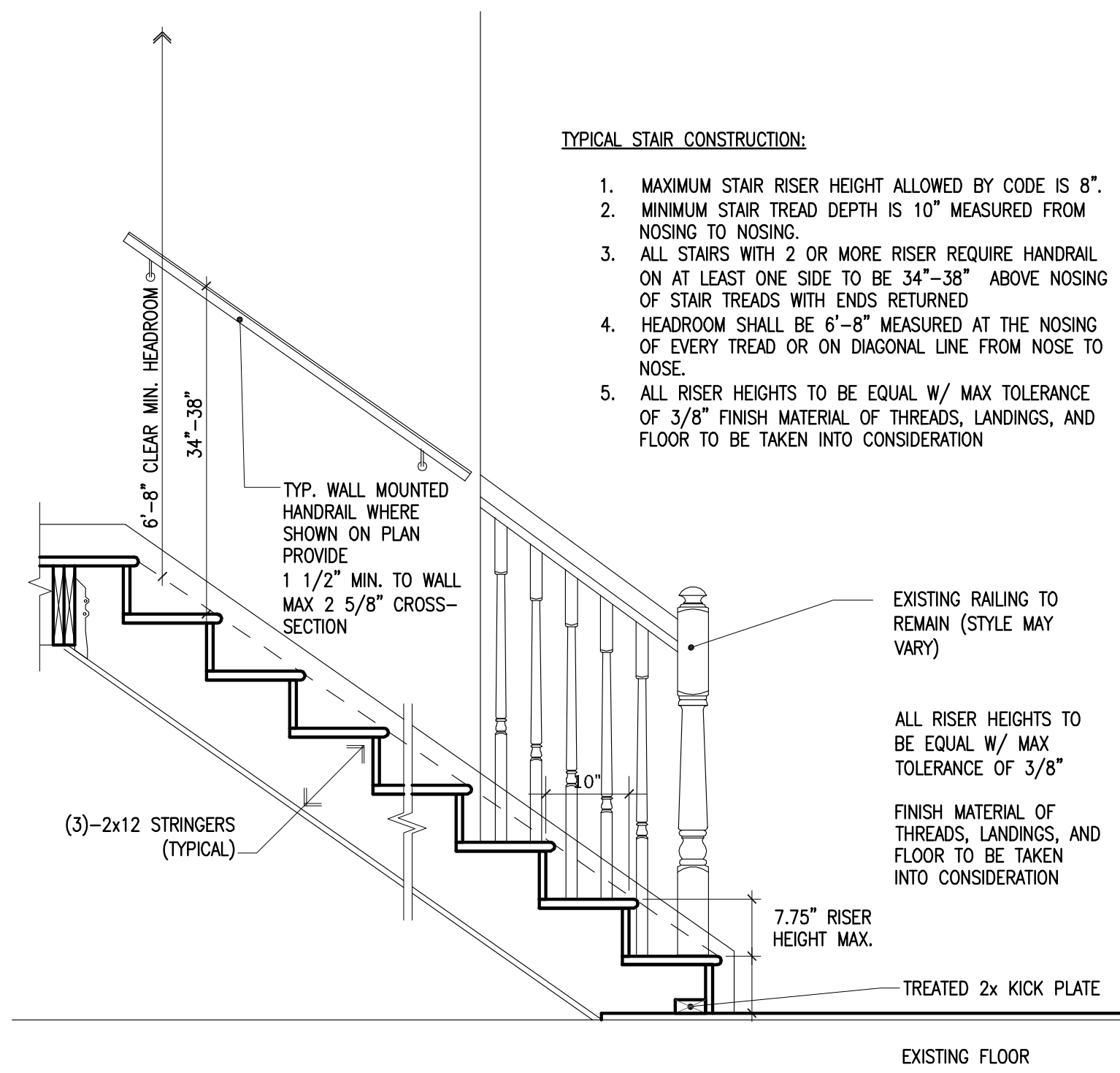

3 TYPICAL STAIR DETAIL
SCALE: 3/4" = 1'-0"

- TYPICAL STAIR CONSTRUCTION:**
- MAXIMUM STAIR RISER HEIGHT ALLOWED BY CODE IS 8".
 - MINIMUM STAIR TREAD DEPTH IS 10" MEASURED FROM NOSING TO NOSING.
 - ALL STAIRS WITH 2 OR MORE RISER REQUIRE HANDRAIL ON AT LEAST ONE SIDE TO BE 34"-38" ABOVE NOSING OF STAIR TREADS WITH ENDS RETURNED
 - HEADROOM SHALL BE 6'-8" MEASURED AT THE NOSING OF EVERY TREAD OR ON DIAGONAL LINE FROM NOSE TO NOSE.
 - ALL RISER HEIGHTS TO BE EQUAL W/ MAX TOLERANCE OF 3/8" FINISH MATERIAL OF TREADS, LANDINGS, AND FLOOR TO BE TAKEN INTO CONSIDERATION

- EXTERIOR STUCCO INSTALLATION:**
- 1" STUCCO APPLIED IN THREE COATS OVER EXPANDED METAL LATH
 - METAL REINFORCEMENT FURRED OUT 1/4" MINIMUM
 - OVER (2) TWO LAYERS OF WATERPROOF FELT UNDERLAYMENT
 - 1/2" CDX PLY SHEATHING
 - PROVIDE CONTROL AND RELIEF JOINTS AT ALL BASE PLATES AND AT WALL INTERSECTIONS AND ALL LOCATIONS SPECIFIED BY THE MANUFACTURERS INSTALLATION INSTRUCTIONS
 - PROVIDE A CASING BEAD AND CAULK AT BASE AND SOFFIT INTERSECTIONS
 - PROVIDE BACKER RODS AND SEALANT WHERE REQUIRED
 - HORIZONTAL CONTROL JOINTS SHOULD PROVIDE WEATHERTIGHTNESS AND CONTROL CRACKING OF THE STUCCO MEMBRANE

4 STUCCO DETAIL
SCALE: 1 1/2" = 1'-0"

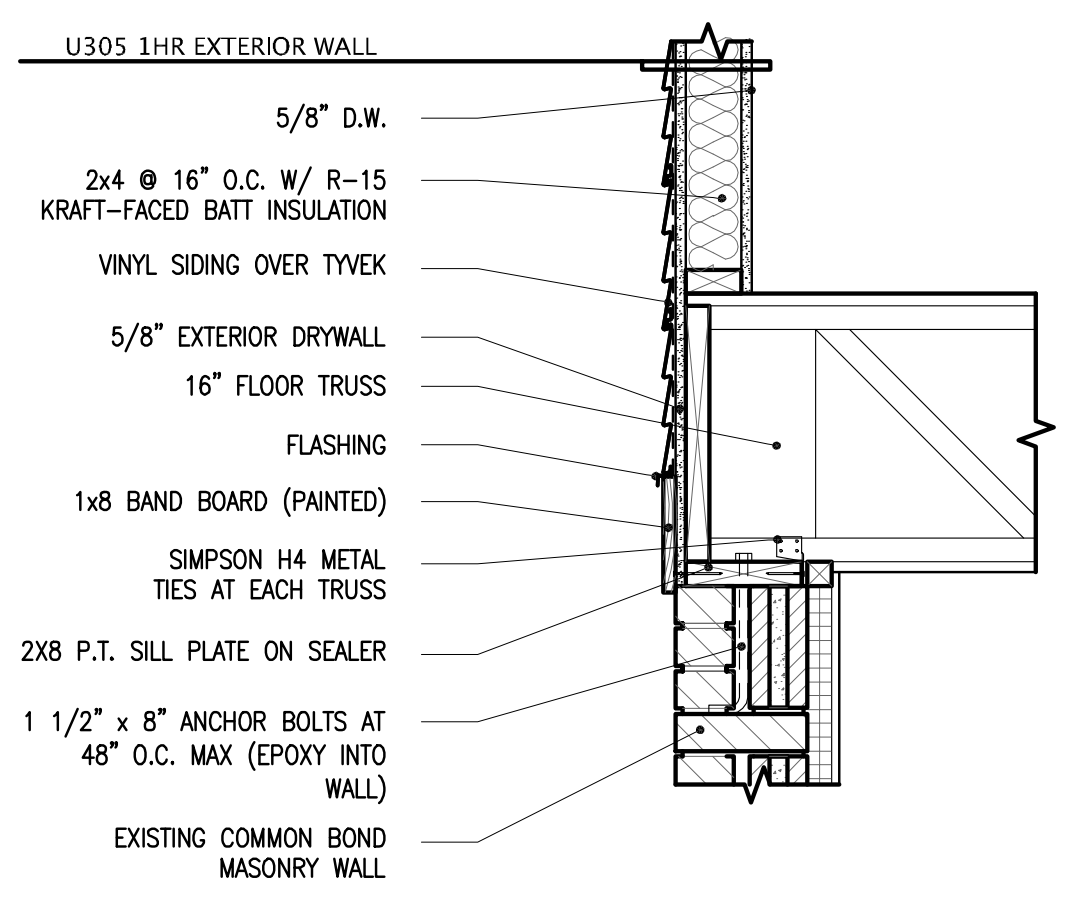
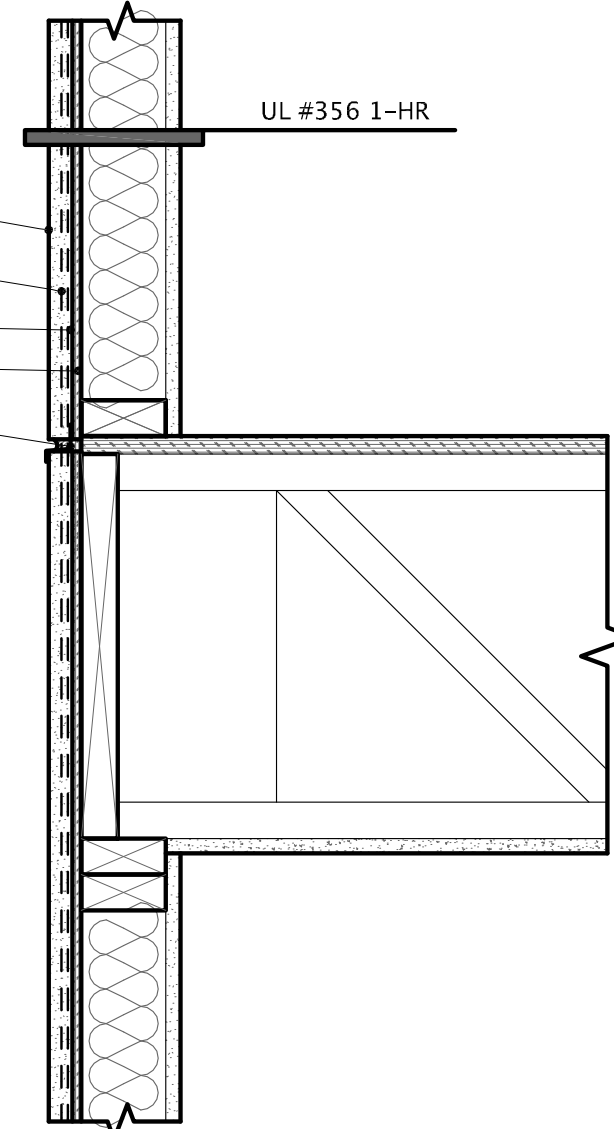

5 FLOOR TRUSS END DETAIL
SCALE: 1" = 1'-0"