

PRELIMINARY, NOT FOR CONSTRUCTION

I hereby certify that this plan, specification, or report was prepared by me or under my direct supervision and that I am a duly Licensed Architect under the laws of the state of Illinois.

REGISTRATION NO. DATE

ISSUE FOR PERMIT:
 PENDING

This drawing is the sole property of KBP, Inc., and is protected under US copyright law and the Architectural Works Protection Act of 1990. The copy of this drawing and/or distribution to unauthorized personnel or construction of the structure depicted herein without express written consent of KBP, Inc., would constitute infringement of KBP, Inc. The recipient of this drawing acknowledges and agrees that the ownership of the drawing and all other right, title, and interest therein, including without limitation, all rights under US Copyright and other intellectual property law, are retained by KBP, Inc.

COPYRIGHT © 2007
 ALL RIGHTS RESERVED

SHEET NUMBER: DATE: 03/26/2007

DRAWN BY: CHECKED BY: **A.1**

- NOTES:
- CONTRACTOR SHALL SUBMIT MFG. OF WINDOW DATA TO ARCHITECT AND CONFIRM OPENING SIZES PRIOR TO FRAMING BY CARPENTER SUBCONTRACTOR.
 - CONNECT 26 GA. GALV. DOWNSPOUT TO CAST IRON INTERCEPTOR & SEAL WITH MORTAR.
 - ALL WINDOW SILLS MORE THAN 2'-0" ABOVE FIN. FLR. PER SECTION 32-13-124-320 CBC
 - HOME ADDRESS NUMBERS 4" HIGH NOMINAL.
 - SPLASH BLOCKS: CONCRETE OR EQUAL.

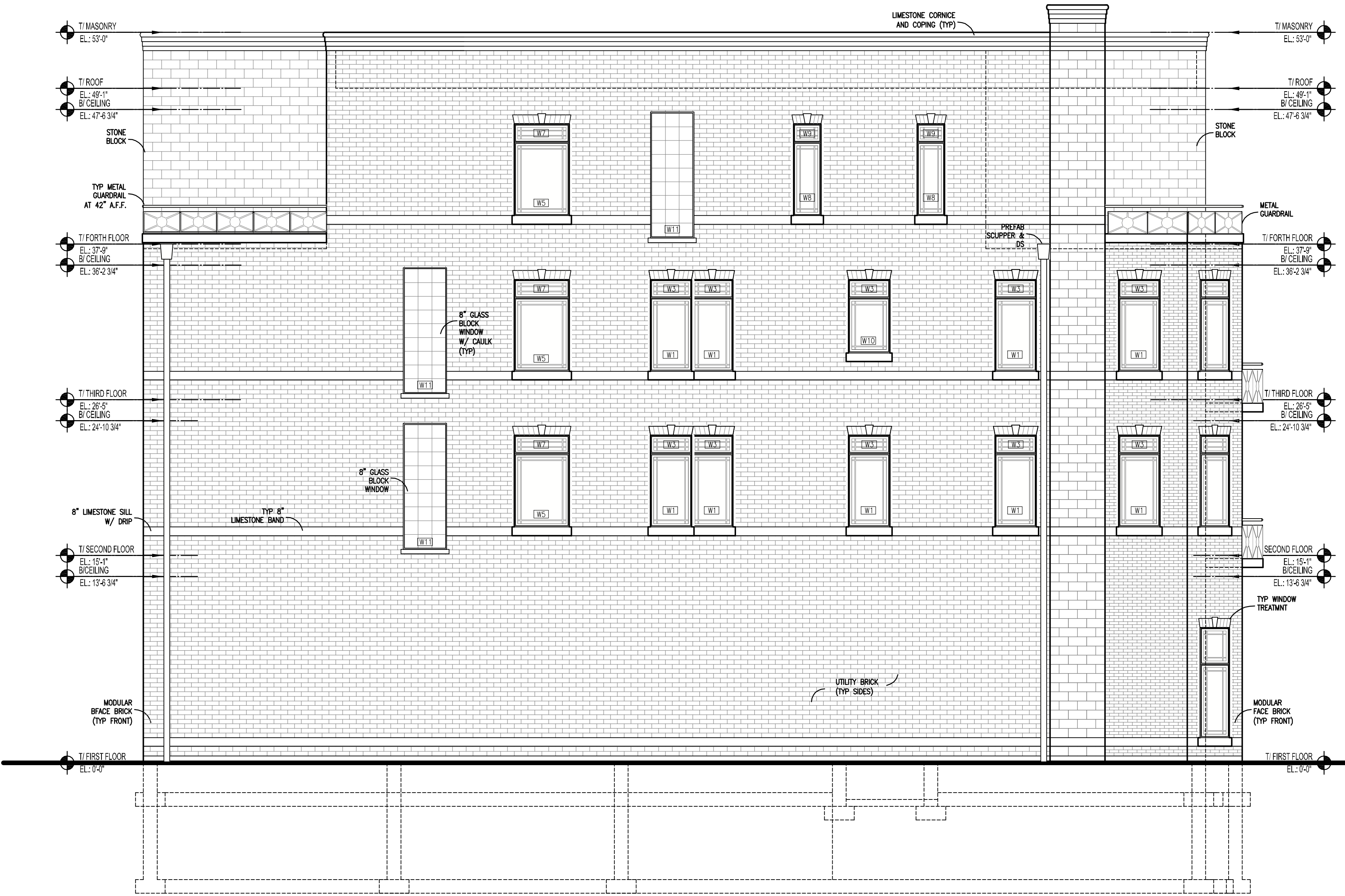

SIDE ELEVATION
 SCALE: 3/16" = 1'-0"
 0 4 8 12



FRONT ELEVATION
 SCALE: 1/4" = 1'-0"
 0 4 8