

1	OWNER APPROVED	DATE: 05/11/2008
2	ISSUED FOR BIDS	DATE: 08/27/2008
3	STOP WORK ORDER ISSUED	DATE: 12/12/2008

1	
2	
3	

This drawing is the sole property of KBP, Inc., and is protected under US copyright law and the Architectural Works Protection Act of 1990. The copy of this drawing and/or distribution to unauthorized personnel or construction of the structure depicted herein without express written consent of KBP, Inc., would constitute infringement of KBP, Inc. The recipient of this drawing acknowledges and agrees that the ownership of the drawing and all other right, title, and interest therein, including without limitation, all rights under US Copyright and other intellectual property law, are retained by KBP, Inc.
COPYRIGHT © 2008
ALL RIGHTS RESERVED

ROOF NOTES:

- MIN 240LB COMPOSITE ROOF SHINGLES COLOR AND STYLE TO BE DETERMINED BY OWNER
- RIDGE AREA OF ROOF TO USE COBRA RIDGE VENT COVERED W/ SHINGLES (TYPICAL) 16.9 SQ. IN.
- ALL ROOF VENTS TO BE SCREENED ALL MECHANICAL VENTS TO BE SCREENED WITH CORROSION-RESISTANT LATERAL ROOF SHINGLES TO BE APPLIED OVER ICE SHIELD FROM ROOF EDGE TO MINIMUM 24" INSIDE EXTERIOR WALL LINE OF BUILDING, AND 15# FELT ROOFING PAPER EVERY PLACE ELSE
- AT ALL VALLEYS PROVIDE 36" MINIMUM WIDE VALLEY LINING UNDERLAYMENT - UP 18" EACH SIDE OF VALLEYS
- PROVIDE DRIP FLASHING BELOW UNDERLAYMENT AND RAKE FLASHING ABOVE UNDERLAYMENT (BABY TINS) AT ALL ROOF/WALL INTERSECTIONS (TYP)
- TOTAL OF R38 INSULATION IN ROOF ATTIC INTEGRAL BATTS OR BLOWN IN FIRST AND TOPPED W/ 6" BATTS LAID IN
- ATTIC ACCESS TO BE COVERED BY 4" RIGID INSULATION R30 OR 12" BATTS
- PROVIDE STYROFOAM INSULATION BATTLES AT ALL EAVES AND AT AREAS WHERE INSULATION MAY OBSTRUCT AIR CIRCULATION 1" AIR SPACE MINIMUM (TYP)

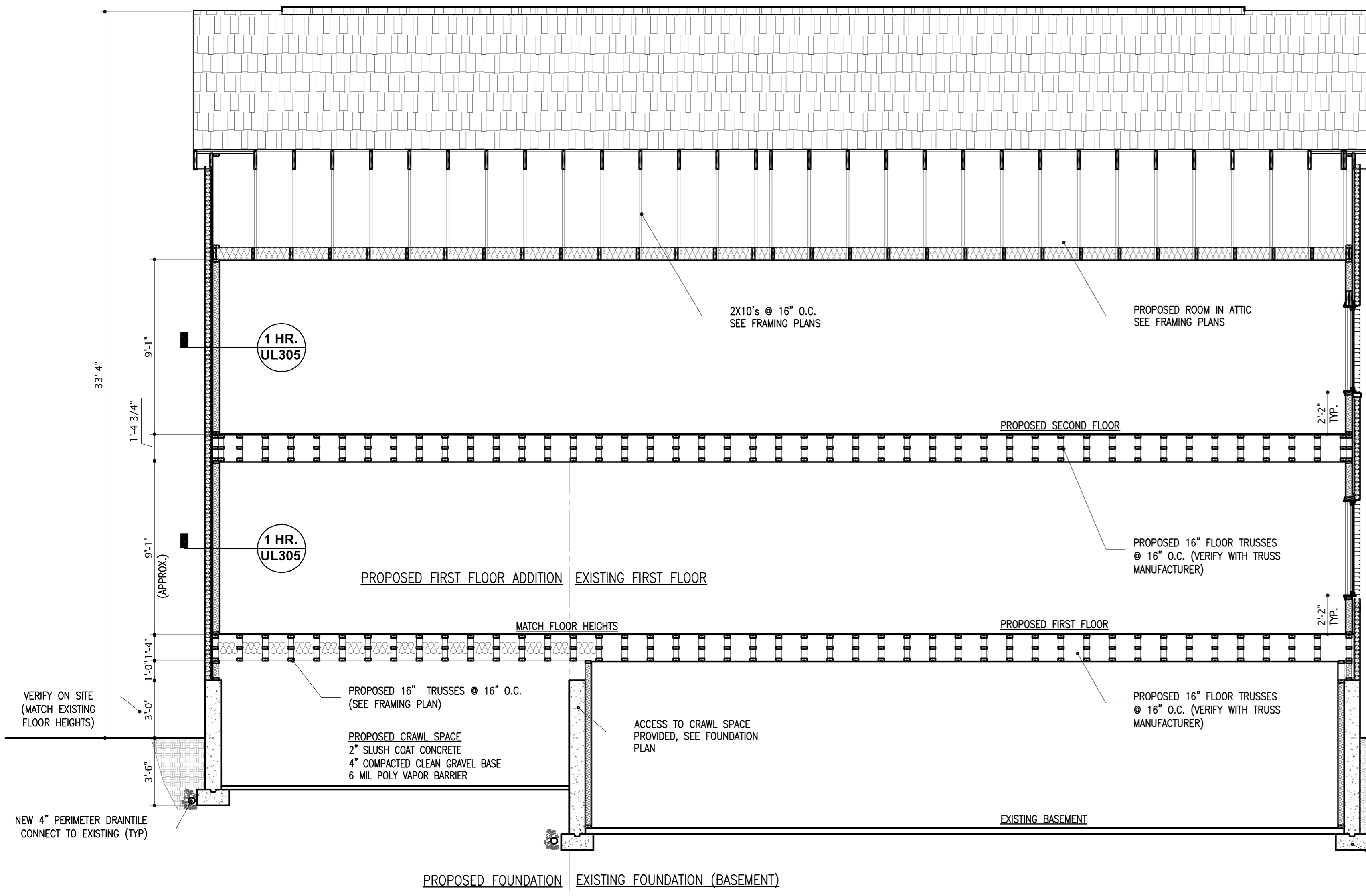

1 BUILDING SECTION
SCALE: 1/4" = 1'-0"

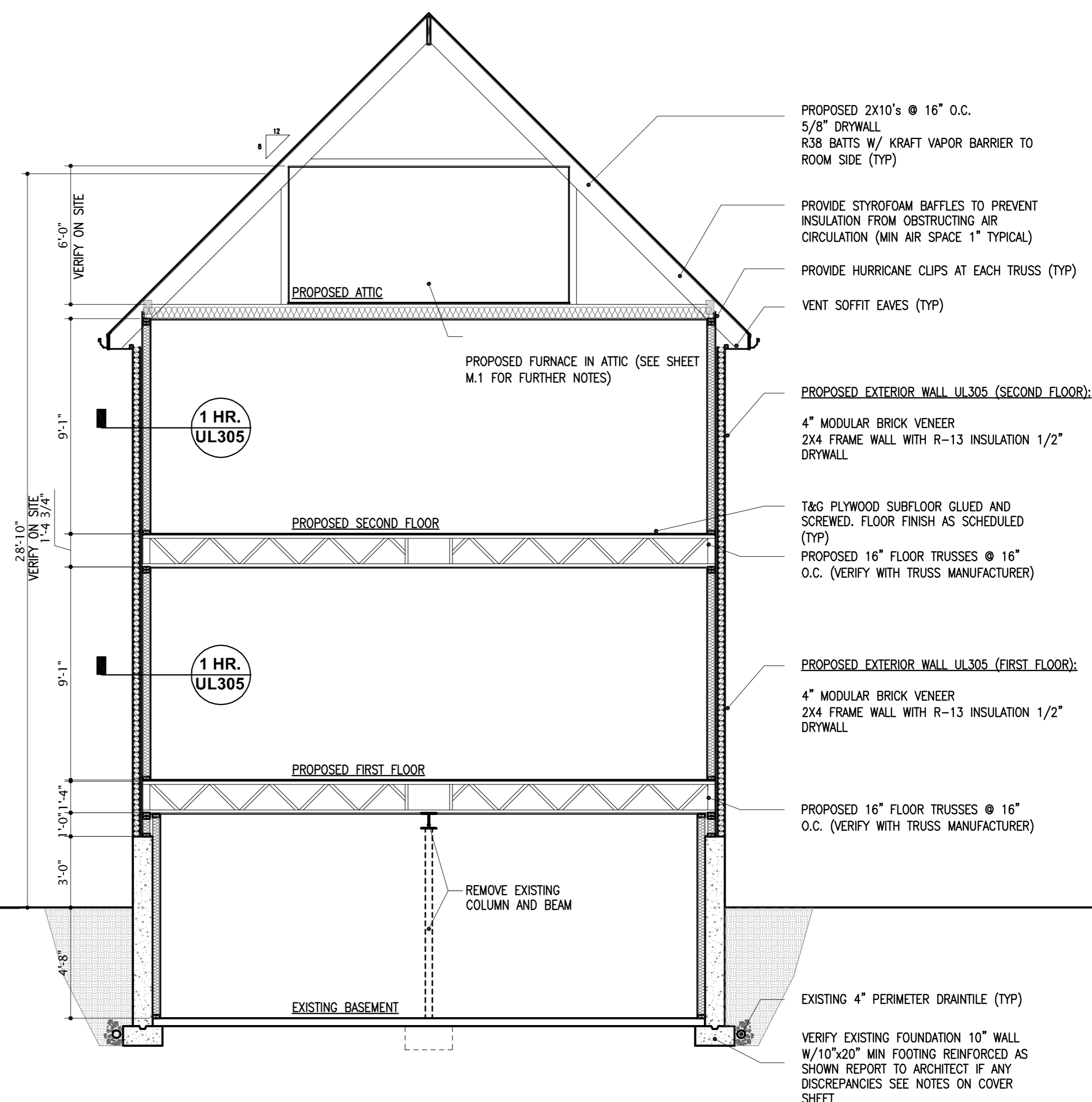

2 BUILDING SECTION
SCALE: 1/4" = 1'-0"

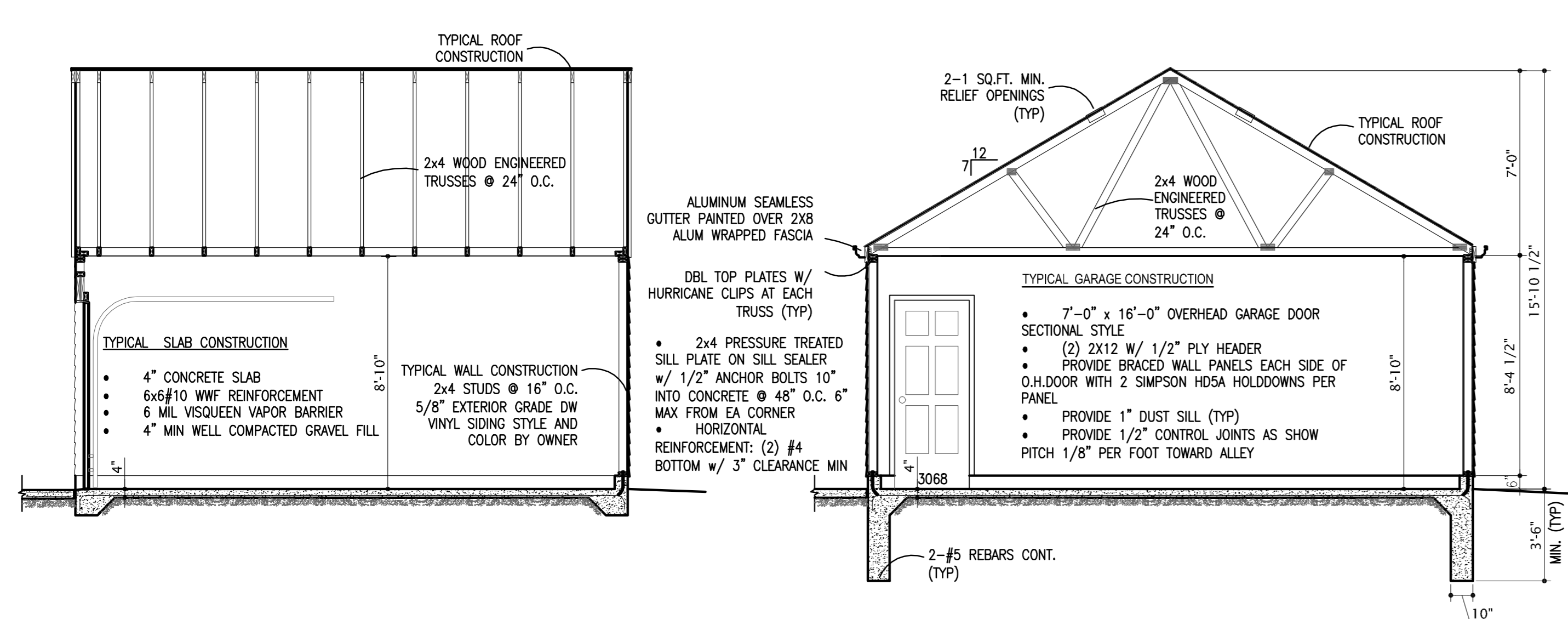

3 GARAGE SECTION
SCALE: 1/4" = 1'-0"

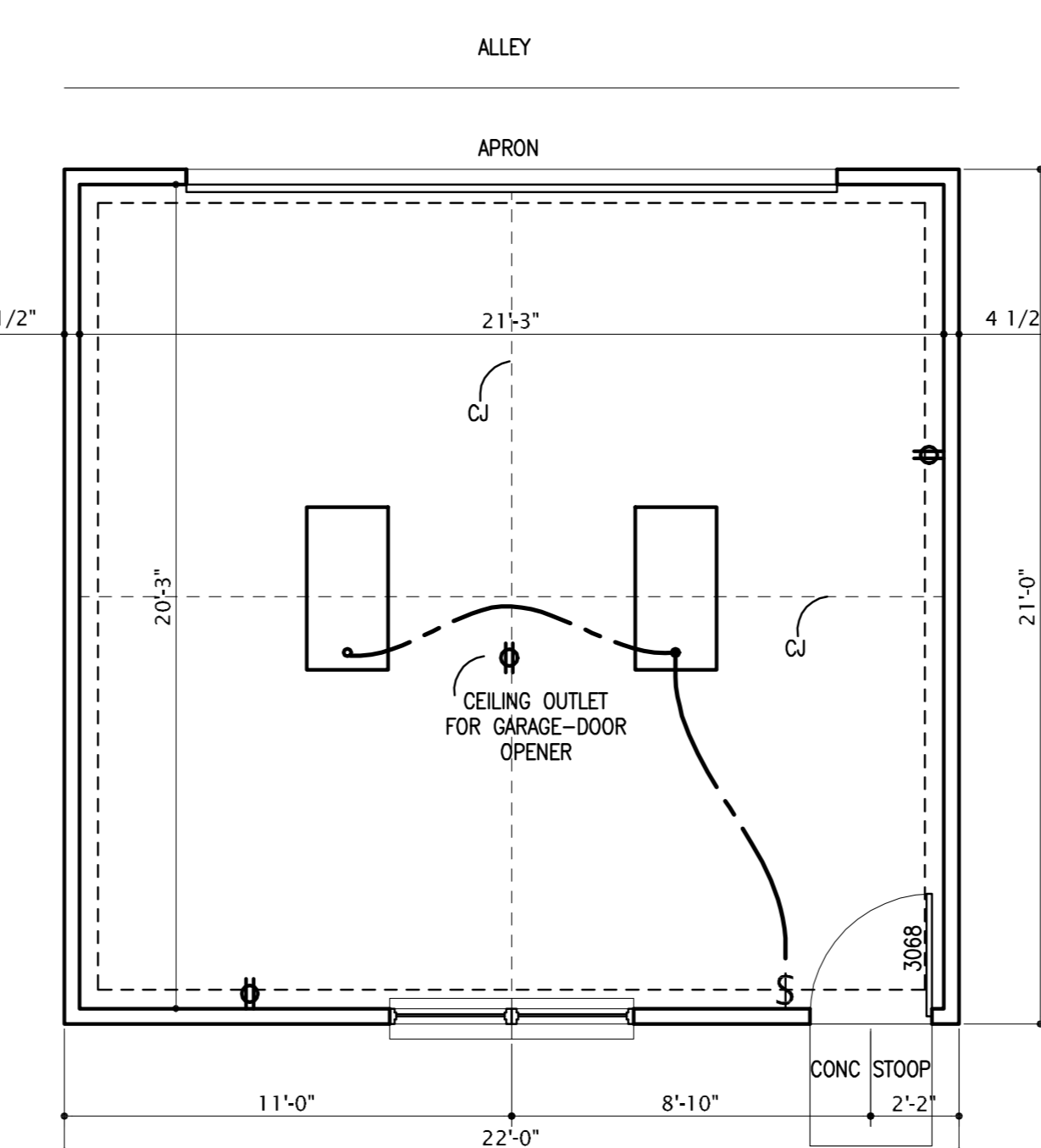

GARAGE PLAN
SCALE: 1/4" = 1'-0"

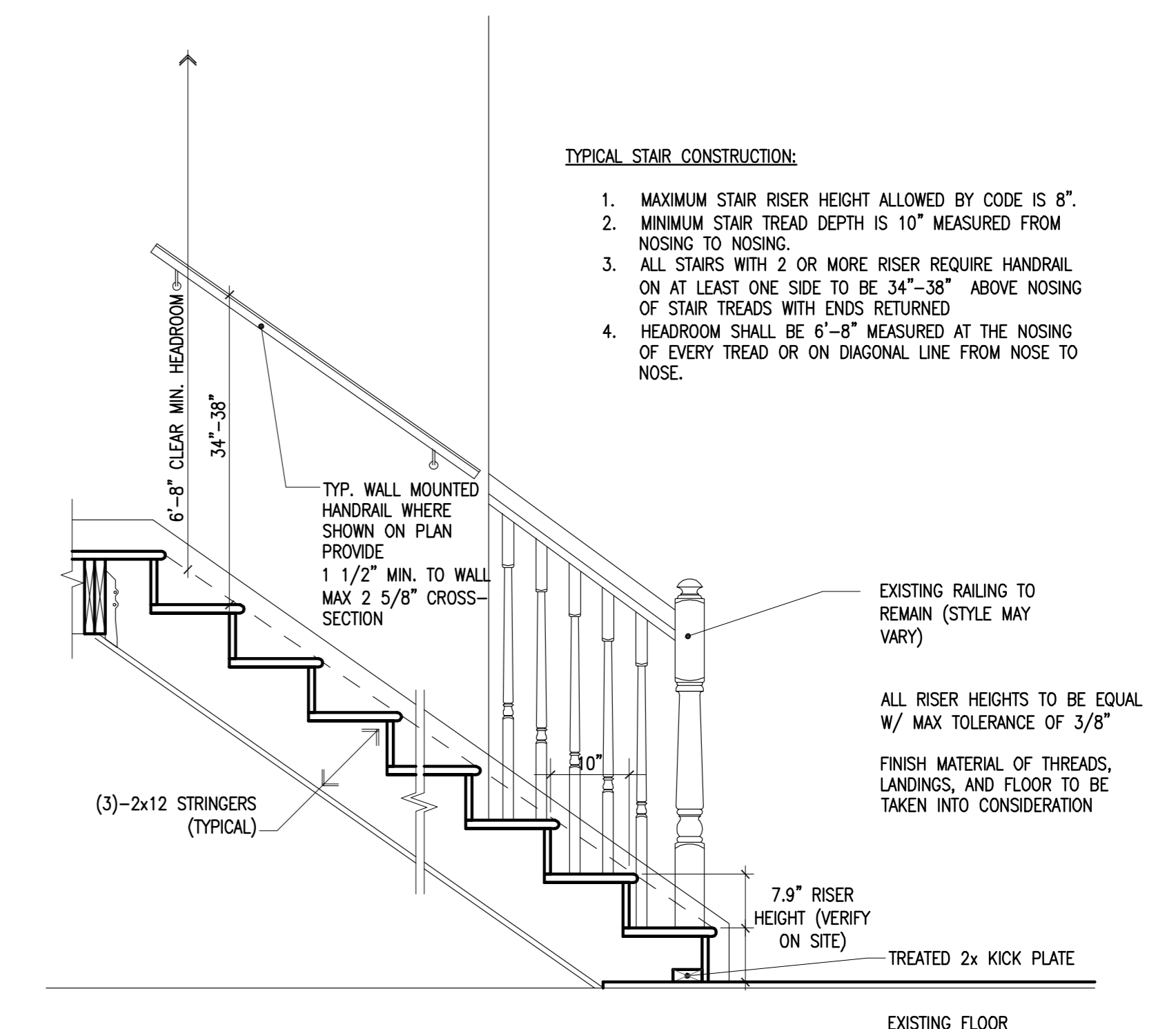

TYP. STAIR SECTION
SCALE: 1/4" = 1'-0"

4 GARAGE SECTION
SCALE: 1/4" = 1'-0"

© 2008 PROJECTS Chicago - 2034 W. Summerdale 2004 W. Summerdale, Ill. Permits: REV.1.dwg
 DATE: 12/29/2008 8:12 PM