

- TYPICAL EXISTING FOUNDATION NOTE:**
1. CONTRACTOR TO VERIFY MINIMUM FOUNDATION WALL AT ALL CONDITIONS TO BE 10"
  2. CONTRACTOR TO VERIFY FOOTING DEPTH TO BE 10" AND 20" MINIMUM WIDE AND TO EXTEND 42" MINIMUM BELOW GRADE TYPICAL AT ALL CONDITIONS
  3. VERIFY EXISTING ANCHOR BOLTS TO BE INSTALLED A MIN. OF 6'-0" O.C. AND 12" MAX FROM EA. CORNER
  4. CONTRACTOR TO REPORT IMMEDIATELY TO ARCHITECT IF ANY DISCREPANCIES SHOULD BE ENCOUNTERED AT ANY STAGE DURING THE CONSTRUCTION PROCESS

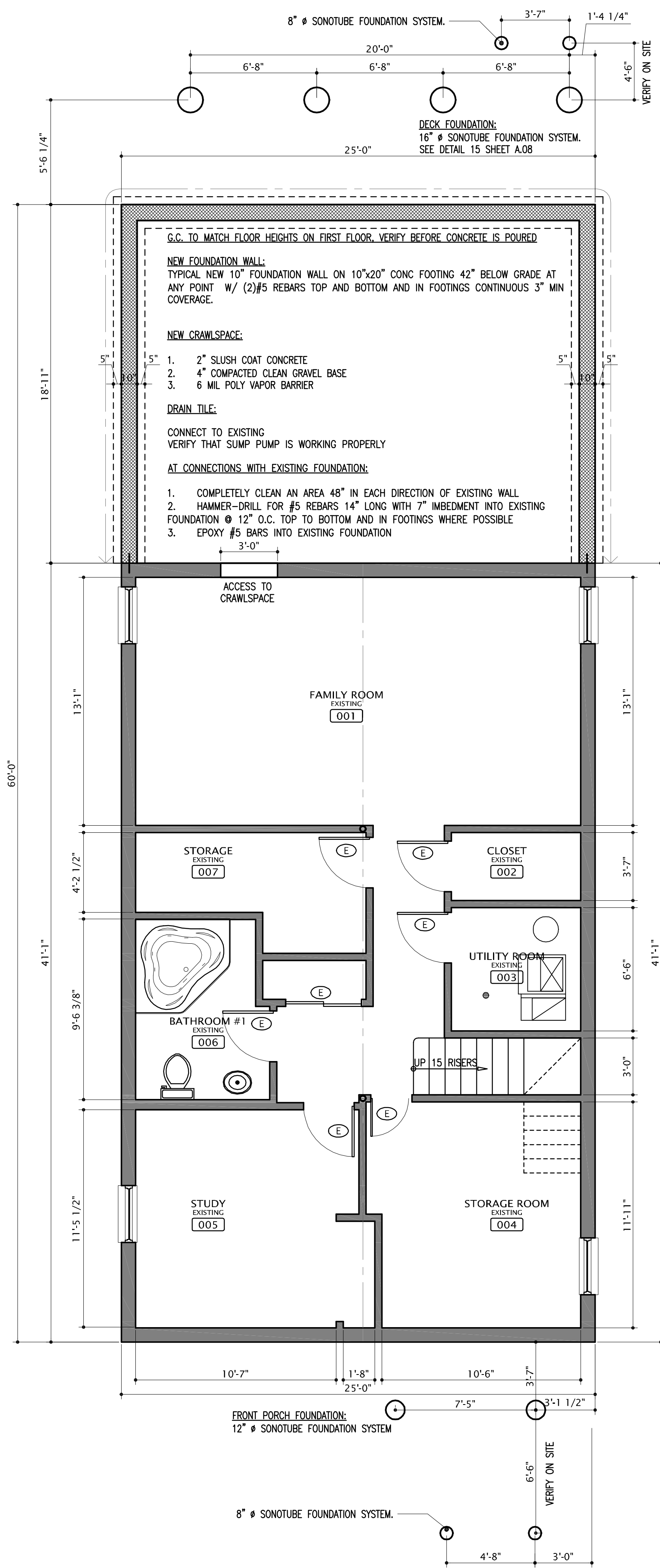

**FOUNDATION/BASEMENT PLAN**  
SCALE: 1/4" = 1'-0"

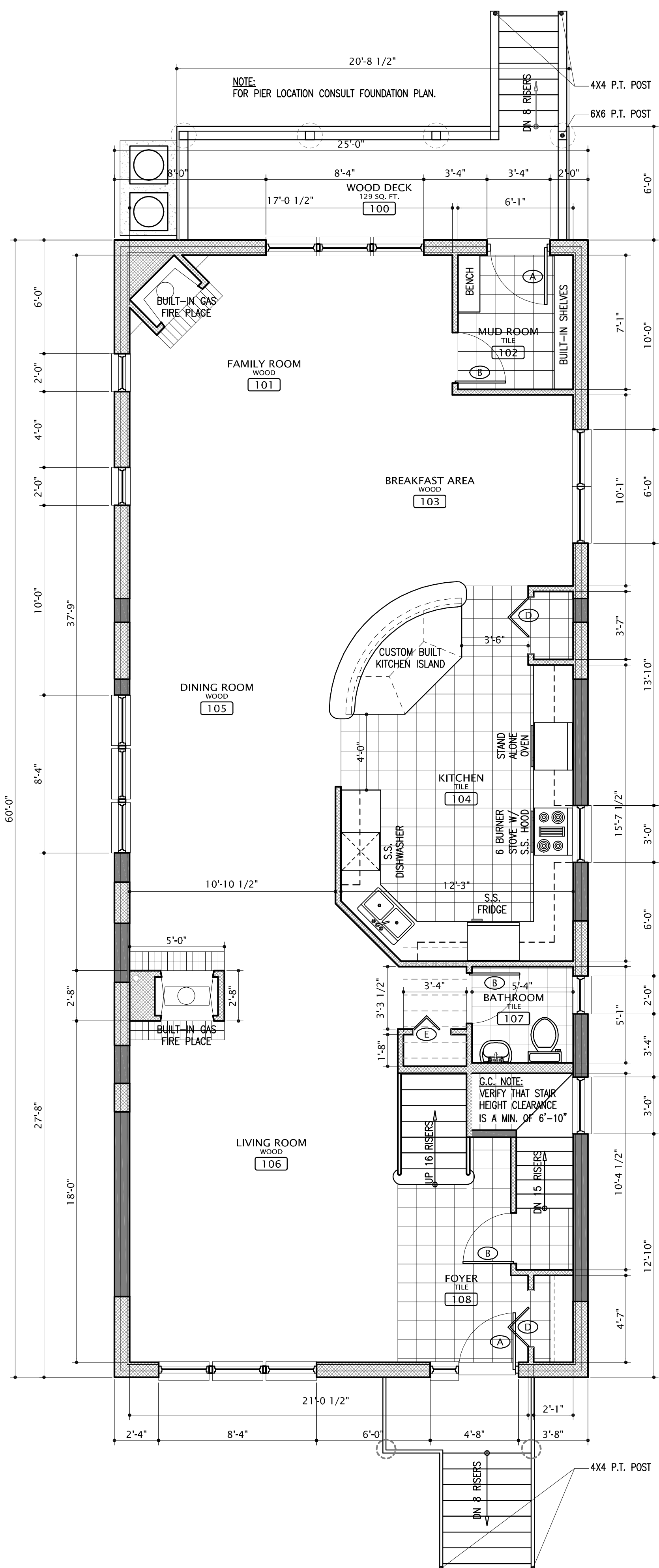

**PROPOSED FIRST FLOOR PLAN**  
SCALE: 1/4" = 1'-0"

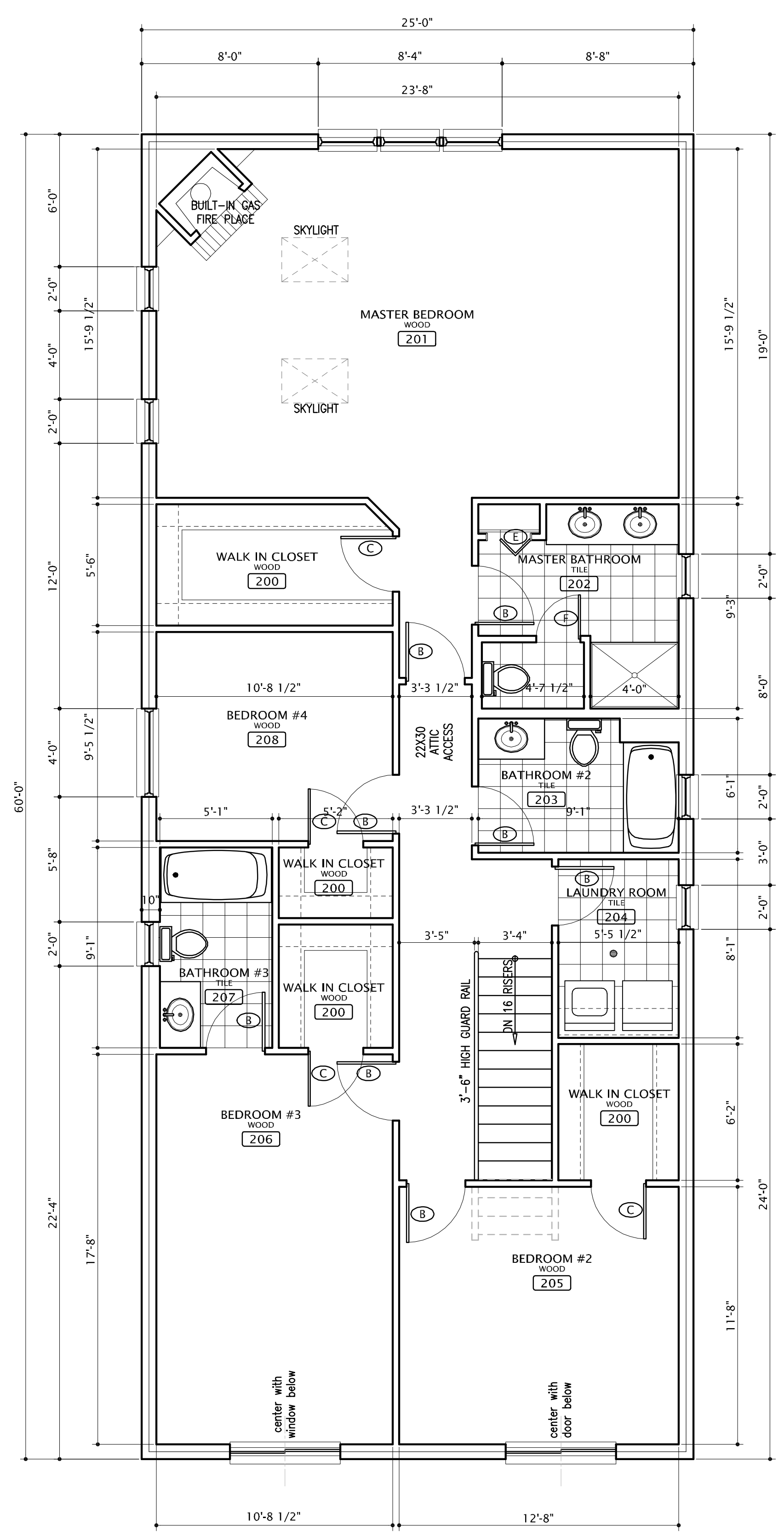

**PROPOSED SECOND FLOOR PLAN**  
SCALE: 1/4" = 1'-0"

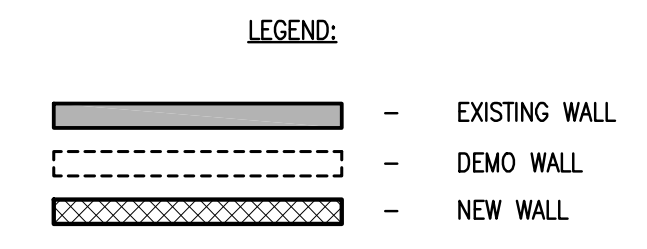

419 HARRISON ST.  
OAK PARK, IL. 60304  
tel: (708) 948-7332  
fax: (708) 575-3004  
@: wedothat@kbppartnership.com

**ARCHITECTURAL CONSULTANT**  
DESIGN 21, Co. Inc.  
Van Tomaras  
1016 W. Madison Street  
Chicago, IL 60607

**PROJECT NAME**  
NEW REMODEL  
SEHWAIL ADDITION

**PROJECT ADDRESS**  
2034 W. SUMMERDALE AV.  
CHICAGO, ILLINOIS 60625

**SHEET TITLE**  
PROPOSED  
FLOOR PLANS

**ISSUE**

|   |                        |                  |
|---|------------------------|------------------|
| 1 | OWNER APPROVED         | DATE: 05/11/2008 |
| 2 | ISSUED FOR BIDS        | DATE: 08/27/2008 |
| 3 | STOP WORK ORDER ISSUED | DATE: 12/12/2008 |

**REVISIONS**

|   |  |
|---|--|
| 1 |  |
| 2 |  |
| 3 |  |

**NOTICE**

This drawing is the sole property of KBP, Inc., and is protected under US copyright law and the Architectural Works Protection Act of 1990. The copy of this drawing and/or distribution to unauthorized personnel or construction of the structure depicted herein without express written consent of KBP, Inc., would constitute infringement of KBP, Inc. The recipient of this drawing acknowledges and agrees that the ownership of the drawing and all other right, title, and interest therein, including without limitation, all rights under US Copyright and other intellectual property law, are retained by KBP, Inc. COPYRIGHT © 2008 ALL RIGHTS RESERVED

**SHEET NUMBER**

**A.03**