

LIGHT & VENT SCHEDULE

ROOM #	ROOM NAME	SQ. FT. AREA IN	ORDINANCE REQUIREMENTS				ACTUAL PLAN DESIGN				HEATING		
			NATURAL LIGHT AND VENT	SQ FT LIGHT (8%)	SQ FT VENT (4%)	Mechanical Ventilation	NATURAL LIGHT AND VENT	SQ FT LIGHT	SQ FT VENT	Mechanical Ventilation	HEAT LOSS BTUH	ACTUAL HEAT BTUH	
100	UTILITY ROOM	41 S.F.	N.R.	N.R.	N.R.	-	-	-	-	F-1	-	4590	6850
101	BATHROOM	40 S.F.	N.R.	N.R.	N.R.	75	75	75	75	F-1	EF-1	4520	6490
102	KITCHEN	64 S.F.	N.R.	N.R.	N.R.	75	75	75	100	F-1	-	3552	5860
103	DINING ROOM	102 S.F.	12.75	6.38	100	-	-	-	100	F-1	-	2286	4763
104	LIVING ROOM	159 S.F.	12.72	6.36	100	-	-	-	150	F-1	-	916	2860
105	BEDROOM #1	108 S.F.	8.64	4.32	100	-	-	-	150	F-1	-	1652	3454
106	BEDROOM #2	86 S.F.	6.88	3.44	100	-	-	-	100	F-1	-	1652	3454
106	BEDROOM #3	103 S.F.	8.24	4.12	100	-	-	-	100	F-1	-	1652	3454
TOTAL											850	17516	30277

EXHAUST AIR FAN SCHEDULE

TAG	MANUF. MODEL NUMBER	TYPE	SERVICE	FAN				VOLTAGE	DIMENSIONS	WEIGHT	OUTLET SIZE		
				CFM	E.S.P.	HP	AMPS					RPM	SONES
EF-1	BROAN 676	CEILING	BATHROOMS	80	0.2"	--	1.3	865	4.0	120V-1PH-60	5-3/4"x8"x8-1/4"	4 LBS.	4" DUCT

PROPOSED FURNACE SCHEDULE

TAG	MANUF. MODEL NUMBER	UNIT TYPE	BTU	FURNACE TYPE	# FURNACES	BTUH INPUT	BTUH OUTPUT	FUEL	NOTE:
F-1	AMER. STAND. AUC1B080A9421A	FORCED AIR HIGH EFF.	80,000 BTU	35-65 F TEMP RISE	1	84,000	80,000	NAT'L GAS	LOCATED IN UTILITY ROOM

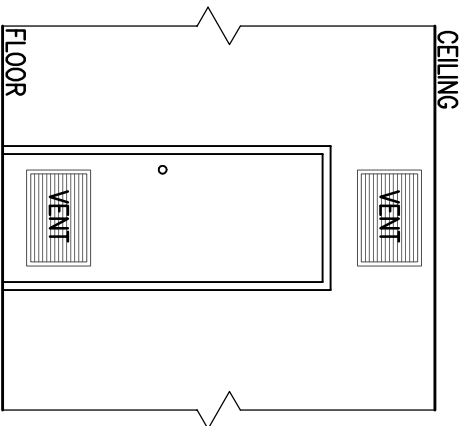

NOTE:
EACH OPENING SHALL HAVE A MINIMUM FREE AREA OF NOT LESS THAN 1 IN²/1,000 BTU/HR OF THE TOTAL INPUT RATING OF ALL FUEL BURNING EQUIPMENT IN THE CONFINED SPACE, BUT NOT LESS THAN 100 IN². THE MINIMUM DIMENSION OF AIR OPENINGS SHALL BE NOT LESS THAN 3 IN (8 CM)

COMBUSTION AIR DETAIL

SCALE: NTS

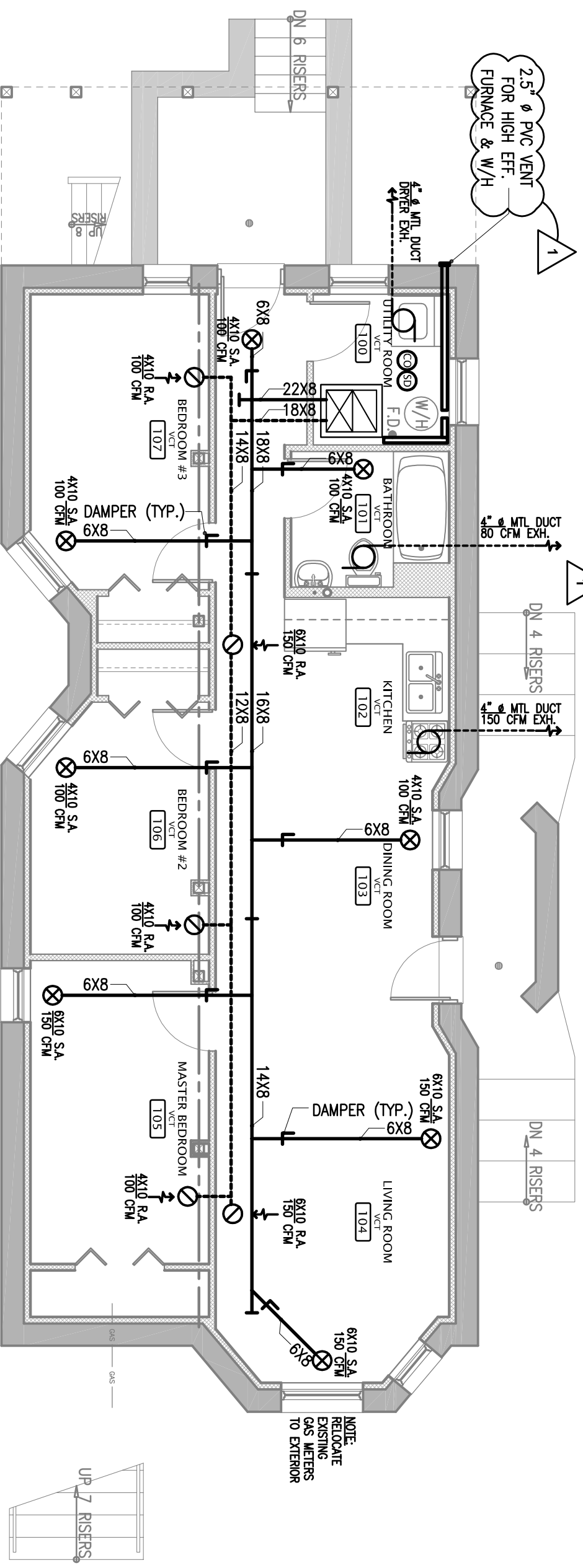

MECHANICAL PLAN

SCALE: 1/4" = 1'-0"



419-C Harrison Street
Oak Park, IL 60304
tel: (708) 948-7332
fax: (708) 575-3004
@ us@kbpartnership.com

PROJECT NAME:
PROPOSED GARDEN UNIT

PROJECT ADDRESS:
1613 S. Central Park Av.
Chicago, IL 60623

SHEET TITLE:
MECHANICAL PLANS
AND SCHEDULES

REVISIONS:
.....
.....
.....

ISSUED FOR PERMIT:
5-07-2009

This drawing is the sole property of KBP, Inc., and is protected under US copyright law and the Architectural Works Protection Act of 1990. The copy of this drawing and/or distribution to unauthorized personnel or construction of the structure depicted herein without express written consent of KBP, Inc., would constitute infringement of KBP, Inc. The recipient of this drawing acknowledges and agrees that the ownership of the drawing and all other right, title, and interest therein, including without limitation, all rights under US Copyright and other intellectual property law, are retained by KBP, Inc.

COPYRIGHT © 2009
ALL RIGHTS RESERVED

M.1